

PENNSYLVANIA HISTORIC RESOURCE SURVEY FORM
 OFFICE OF HISTORIC PRESERVATION Box 1026
 PA HISTORICAL & MUSEUM COMMISSION Harrisburg, PA 17120

7. Local survey organization
 Armstrong County Department
 of Economic and Community Development

8. property owners name and address

Clyde K. Hilty
 308 South Fourth Street
 Apollo, PA 15613

9. tax parcel number / other number

8F-180
 1 M1-274/001-00158

11. status (other surveys, lists etc.)

10. U.T.M. zone easting
 northing
 usgs sheet:

12. classification
 site () structure () object ()
 building (X)
 in N.R. district yes () no (X)

13. date(s) (how determined)
 1907 (dateplate)

14. period
 1900-1919

15. style, design or folk type

Commercial

19. original use
 Commercial/Residential

20. present use
 Commercial

16. architect or engineer

17. contractor or builder

18. primary building mat./construction

Brick

21. condition
 Average

22. integrity
 Average

23. site plan with north arrow

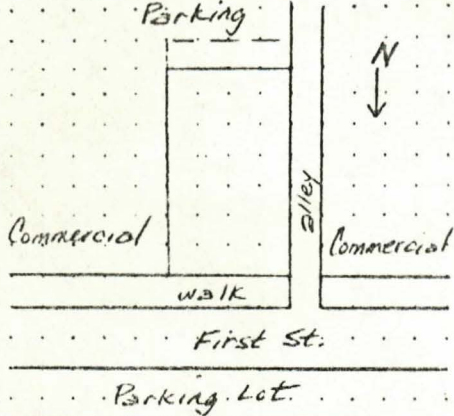

24. photo notation
 Hilty's Store, Apollo, PA
 T. Pelcarski 8/27/80
 PIMCOHP SE View
 Roll 1 Frame 28

25. file/location
 402 E. Market St. Kitt. PA

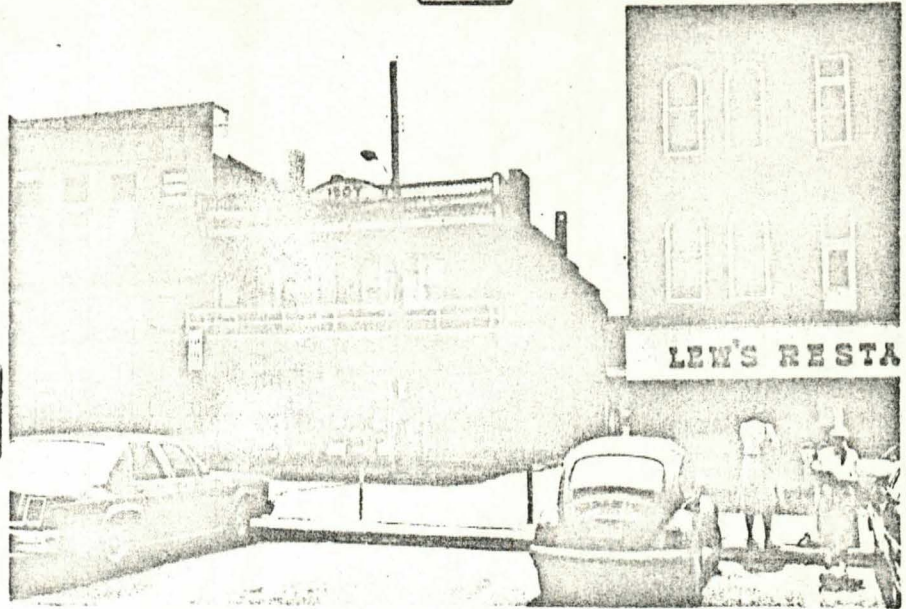

26. brief description (note unusual features, integrity, environment, threats and associated buildings) THIS turn-of-the-century two-story Commercial building features two original storefronts with large display windows and recessed doorways. A frieze board tops the storefronts and a wooden pilaster ornaments the left front display window. This rectangular-shaped, flat-roofed building has one rear interior brick chimney and two side exterior chimneys. The second story has a facade door and full length balcony. Two tripart elliptical arched windows with central stained-glass transoms decorate the second story facade, segmental brick arches crown these windows. A decorative wood cornice and balustrade with a central date plate tops the facade. A rear one-story frame wing and second story porch were later additions. The facade balcony is also an alteration. This building is located within Apollo's business district and is zoned B-1, General Business. There are no known threats to this building.

27. history, significance and/or background The Hilty's Store building features the only remaining unaltered storefront in Apollo Borough's Business district. The building exemplifies the early 20th Century Commercial style. Originally owned by the Devers family, the building has maintained its original commercial use. Minor alterations to the structure could be easily removed and the building restored to its original appearance. The structure was constructed one year after the Leechburg and Apollo Electric Railway began operations.

28. sources of information
 Armstrong County Tax and Assessment Offices
 Preliminary Research Report, for the Armstrong County, PA
 Historic Sites Survey 1980-81, ACDECD (over)

29. prepared by:
 Kim Kimlin
 Lorraine Dennis Allen

30. date
 8/28/80
 revision(s)
 12/15/80

1. County
 Armstrong

2. municipality
 Apollo Borough

3. street address or specific location
 217 First Street

4. survey code
 005-01-026

5. present name
 Hilty's

6. other name (historic name if any)

28. Sources of Information (Cont.)

Borough of Apollo, Pennsylvania, Zoning Ordinance, 1963.

Henry T. J. 1816-1916 History of Apollo, Pennsylvania.
Apollo, PA: The News-Record Publishing Co., 1966

EVALUATION

EVALUATOR(S)