

PENNSYLVANIA HISTORIC RESOURCE SURVEY FORM
 OFFICE OF HISTORIC PRESERVATION Box 1026
 PA HISTORICAL & MUSEUM COMMISSION Harrisburg, PA 17120

7. Local survey organization
 Armstrong County Department
 of Economic and Community Development

8. property owners name and address
 Donald A. & Helen M. Shockey
 R. D. #5 Box 351
 Apollo, PA 15613

9. tax parcel number / other number
 8F-180/002-00402
 2M-174/

10. U.T.M. zone Easting Northing
 usgs sheet:

12. classification
 site () structure () object ()
 building (X)
 in N.R. district yes () no (X)

13. date(s) (how determined)
 14. period
 1880-1899

15. style, design or folk type
 Vernacular
 Commercial

19. original use
 Residential/Commercial
 20. present use
 Residential/Commercial

16. architect or engineer

17. contractor or builder

18. primary building mat./construction
 Weatherboard/
 Wood

21. condition Average
 22. integrity Average

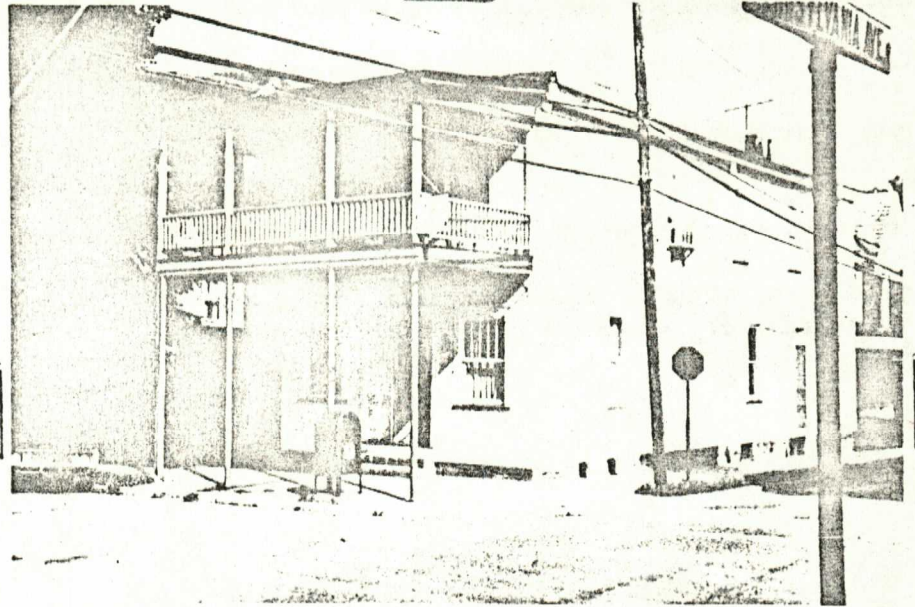
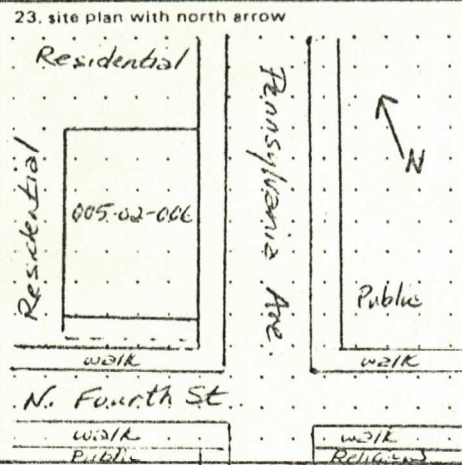

24. photo notation
 Daugherty's Beauty Salon
 Apollo, PA; T. Pelczarski
 8/25/80; PHMCOHP
 NW View; Roll 1, Frame 8

25. file/location
 402 E. Market St. Kitt., PA

26. brief description (note unusual features, integrity, environment, threats and associated buildings)

This two-story, rectangular-shaped building is a Vernacular Commercial type. The 3-bay structure has a wood frame construction and the original wood weatherboard exterior finish. One small brick chimney projects from the interior side through the flat roof. Several types of sash windows appear in the building. Decorative elements include wood trim over the window, and door openings, wood panels beside the main entranceway, wood frieze board between the first and second story facades and wood corner brackets. The building's original appearance has been altered by the addition of the two-tiered veranda to the facade and enclosure of a side stairway to the second story.

This property is located in a Community Development Target Area and is zoned B-1, General Business

(continue on back if necessary)

27. history, significance and/or background

Evidence from several historical maps indicates this building was constructed between 1876 and 1896 during Apollo Borough's greatest population growth period. A panoramic map, published in 1896, shows several commercial buildings on this block. This building housed a music store at this time. It appears on the map with a decorative cornice across the facade roofline. Two supporting corner brackets remain but the cornice has been removed and would require reconstruction. Removal of (over)

(continue on back if necessary)

28. sources of information

Armstrong County Tax Mapping and Assessment Offices
 Preliminary Research Report for the Armstrong County, PA
 Historic Sites Survey 1980-81, ACDECD (over)

(continue on back if necessary)

29. prepared by:
 Kim Kimlin/Lorraine
 Dennis Allen

30. date revision(s)
 8/28/80 12/4/80

1. County
 Armstrong

2. municipality
 Apollo Borough

3. street address or specific location
 324 North Fourth Street

4. survey code
 005-02-006

5. present name
 Daugherty's Beauty Salon

6. other name (historic name if any)