

PENNSYLVANIA HISTORIC RESOURCE SURVEY FORM
 OFFICE OF HISTORIC PRESERVATION Box 1026
 PA HISTORIC & MUSEUM COMMISSION Harrisburg, PA 17120

7. Local survey organization
 Armstrong County Department of
 Economic and Community Development

1. County
 Armstrong
 5. present name

8. property owners name and address
 Roger N. & Margaret L. Womeldorf
 605 N. Fourth Street
 Apollo, PA 15613

9. tax parcel number / other number
 8F-180
 1M1-27 / 001-00352
 11. status (other surveys, lists etc.)

10. U.T.M. zone

--	--	--	--	--	--	--	--	--	--

 easting

--	--	--	--	--	--	--	--	--	--

 northing

--	--	--	--	--	--	--	--	--	--

 usgs sheet:

2. municipality
 Apollo Borough
 6. other name (historic name if any)

12. classification
 site () structure () object ()
 building (X) in N.R. district yes () no (X)

13. date(s) (how determined)
 14. period 1880-1899

15. style, design or folk type
 Upright & Wing

19. original use Residential
 20. present use Residential

16. architect or engineer

17. contractor or builder

18. primary building mat./construction
 Siding/Wood

21. condition Average
 22. integrity Average

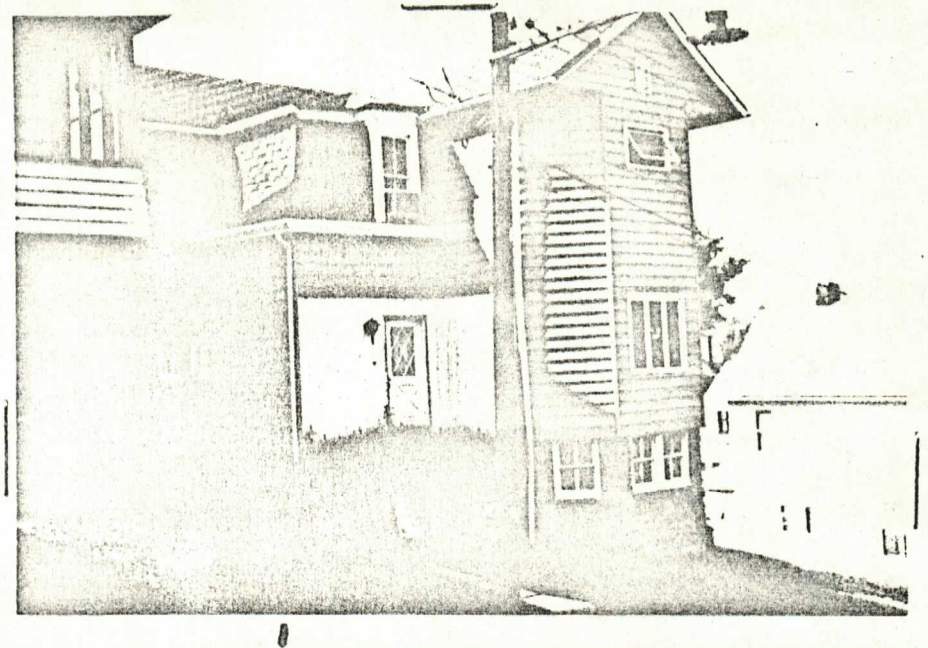
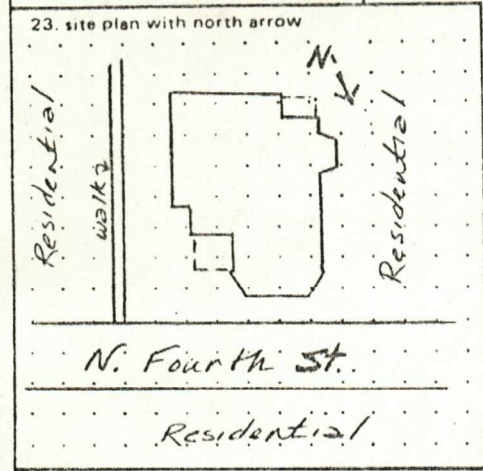

3. street address or specific location
 605 North Fourth Street

24. photo notation
 Womeldorf House, Apollo, PA
 T. Pelczarski 8/25/80
 PHMCOHP SW View
 Roll 1 Frame 10

25. file/location
 402 E. Market St., Kitt.PA

26. brief description (note unusual features, integrity, environment, threats and associated buildings) This two-story, vernacular dwelling has an irregular shape. The basic plan, however, is an ell-shaped, Upright and Wing type. A 1 1-2 story, mansard-roofed section is inset into the "L". The front of the wing section is a 2 1-2 story bay and a one-story bay window is located on the east side. A dormer in the concave mansard roof has an original 2/2 sash window and the original windows remain in the raised basement facade. Various types of sash and casement replacement windows appear throughout the house. The house has a gabled roof, wood frame construction and vinyl siding. There is a small back porch and a front stoop which is in dilapidated condition. The original front door has been replaced. The property is located in an area zoned R-1, Residential, and there are no threats known to the structure.

(continue on back if necessary)

27. history, significance and/or background This house is a unique variation of the Upright and Wing folk type found throughout Armstrong County. Evidence from several historical maps indicate the building was constructed between 1876 and 1896. This was a population growth period in Apollo Borough generated by development of the railroad and local steel industry. Alterations to the exterior walls, original windows and entranceway have detracted from its integrity. A photograph of the structure taken prior to these alterations would be necessary to execute an accurate restoration. The single-family (over)

(continue on back if necessary)

28. sources of information
 Armstrong County Tax Mapping and Assessment Offices
 Preliminary Research Report for the Armstrong County, PA
 Historic Sites Survey 1980-81, ACDECD (over)
 (continue on back if necessary)

29. prepared by:
 Kim Kimlin
 Lorraine Dennis Allen
 30. date 8/25/80 revision(s) 12/10/80

4. survey code
 005-02-008

28. Sources of Information (Cont.)

Mr. Robert Davis - Architectural Consultant

Nichols, Beach. County Atlas of Armstrong County. Philadelphia: Pomeroy, Whitman, and Company, 1876.

Borough of Apollo, PA, Zoning Ordinance, 1963.

Fowler, T.M. Map of Apollo, Armstrong County, PA 1896. Morrisville, PA: T.M. Fowler and James B. Moyer, 1896.

27. History (Cont.)

house maintains its original residential use.

EVALUATION

EVALUATOR(S)