

PENNSYLVANIA HISTORIC RESOURCE SURVEY FORM OFFICE OF HISTORIC PRESERVATION Box 1026 PA HISTORICAL & MUSEUM COMMISSION Harrisburg, PA 17120		7. Local survey organization Armstrong County Department of Economic and Community Development																															
8. property owners name and address Lois M. and Lewis A. Buyers R. D. #3 Shelocta, PA 15774		9. tax parcel number / other number 8F-180 / 001-00318 1 M1-159	10. U.T.M. zone <table border="1"><tr><td> </td><td> </td><td> </td><td> </td><td> </td><td> </td><td> </td><td> </td><td> </td><td> </td></tr></table> easting <table border="1"><tr><td> </td><td> </td><td> </td><td> </td><td> </td><td> </td><td> </td><td> </td><td> </td><td> </td></tr></table> northing <table border="1"><tr><td> </td><td> </td><td> </td><td> </td><td> </td><td> </td><td> </td><td> </td><td> </td><td> </td></tr></table> usgs sheet:																														
12. classification site () structure () object () building <input checked="" type="checkbox"/> in N.R. district yes () no (<input checked="" type="checkbox"/>)	13. date(s) (how determined) 1930 (Tax Assessment)	14. period 1920-1939	15. style, design or folk type Bungalow																														
16. architect or engineer	17. contractor or builder	18. primary building mat./construction Siding/Wood	19. original use Residential 20. present use Residential 21. condition Above Average 22. integrity Excellent																														

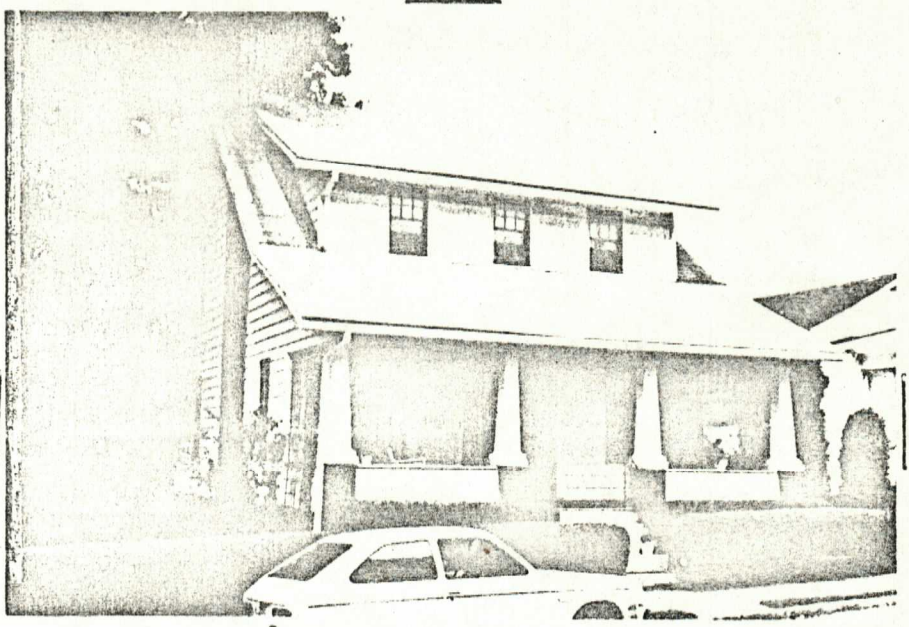
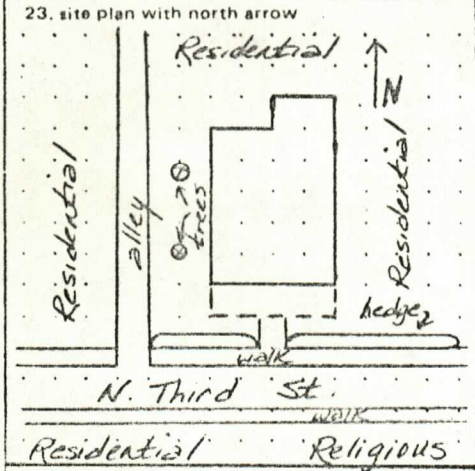

24. photo notation
 Buyer's House Apollo, PA
 T. Pelczarski 8/27/80
 PHMCOHP N View
 Roll 1 Frame 32

25. file/location
 402 E. Market St., Kitt, PA.

26. brief description (note unusual features, integrity, environment, threats and associated buildings) This 1-1/2 story dwelling exhibits typical Bungalow style features. The gable roofline is interrupted by one brick exterior chimney and a wide shed dormer. There is a small rear wing on the rectangular-shaped main section. Two sash windows flank the entranceway on the three-bay facade. These windows have vertical muntins separating five panes in the top sash. Similar windows were used throughout the exterior walls and dormer. Side lights flank the original wood doorway. The front porch has tapered posts supported on stone piers and a solid balustrade. The addition of aluminum siding to the wood frame has been the only exterior alteration. This house is located in a Community Development Target Area of Apollo Borough and zoned R-2, Residential. There are no threats known to the structure.

27. history, significance and/or background This house is a good example of Bungalow style architecture, popular from 1890 to 1940. At least twenty-five bungalows were built in Apollo Borough in the 1920s and 1930s. This house was built in 1930 as a single-family residence. Restoration would be possible since the single alteration to the original design has been the addition of aluminum siding. The window design used, with long narrow panes in a top sash over a single light bottom sash, is found throughout Armstrong County. It was used extensively on Bungalow style, Cubic style and (over)

28. sources of information Armstrong County Tax and Assessment Offices Preliminary Research Report, for the Armstrong County, PA Historic Sites Survey 1980-81, ACDECD (over)	29. prepared by: Kim Kimlin Lorraine Dennis Allen
30. date 8/27/80	revision(s) 12/15/80

1. County
 Armstrong

2. municipality
 Apollo Borough

3. street address or specific location
 320 North Third Street

4. survey code
 005-01-028

5. present name

6. other name (historic name if any)

28. Source of Information (Cont.)

Borough of Apollo, Pennsylvania Zoning Ordinance, 1963.

Armstrong County Redevelopment Authority

27. History, significance and/or background (Cont.)

vernacular housing built in the early 20th Century.



EVALUATION

EVALUATOR(S)