

PENNSYLVANIA HISTORIC RESOURCE SURVEY FORM
 OFFICE OF HISTORIC PRESERVATION Box 1026
 PA HISTORICAL & MUSEUM COMMISSION Harrisburg, PA 17120

7. Local survey organization
 Armstrong County Department
 of Economic and Community Development

8. property owners name and address
 John J. Hines & Judith W. Sanders
 R. D. #5 Box 1
 Apollo, PA 15613

9. tax parcel number / other number
 8F-180 / 031-22139
 M1-130

10. U.T.M. zone

--	--	--	--	--	--	--	--	--	--

 easting

--	--	--	--	--	--	--	--	--	--

 northing

--	--	--	--	--	--	--	--	--	--

11. status (other surveys, lists etc.)

usgs sheet:

12. classification
 site () structure () object ()
 building (X)
 in N.R. district yes () no (X)

13. date(s) (how determined)

14. period
 1880-1899

15. style, design or folk type

4 Over 4

19. original use
 Residential

20. present use
 Residential

16. architect or engineer

17. contractor or builder

18. primary building mat./construction
 Wood

21. condition
 Average

22. integrity
 Average

23. site plan with north arrow

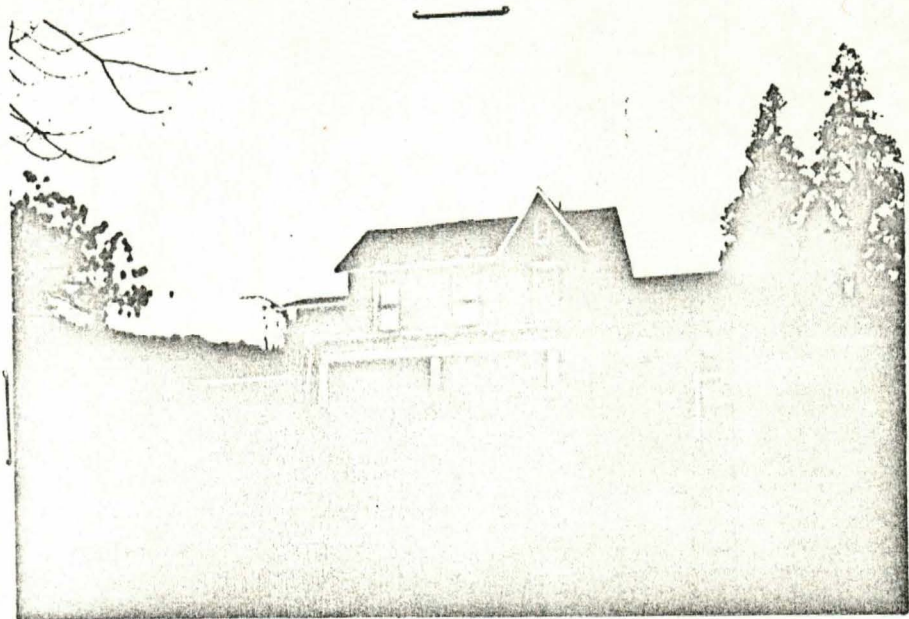
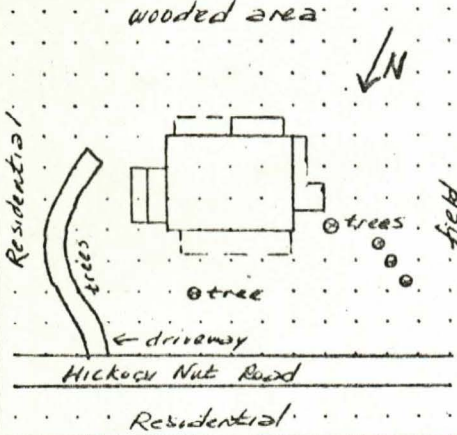

24. photo notation
 Hines/Sanders House
 N. Apollo, PA-Lorraine Allen
 12/5/80 PHMCOHP SSE View
 Roll 5 Frame 10A

25. file/location
 402 E. Market St., Kitt. PA

26. brief description (note unusual features, integrity, environment, threats and associated buildings)
 This vernacular 4 Over 4 style structure has an expanded form due to the addition of four wings resulting in an irregular-shaped plan. The main two story section has a gabled roof and one brick central chimney and an off-center, front-facing gable interrupts the roofline. Vertical wood siding with a saw-tooth edge and a small fixed window ornament this gable end. The transomed entranceway is located in the same facade bay. 1/1 sash windows, many framed by louvered shutters, are used in the three bay facade and throughout the house. Brick piers support tapered posts on the wide flat-roofed front porch, a later addition to the structure. A small back porch lies adjacent to the back wing. The 1-1/2 story northwest wing has a facade entrance and a similar appearance as the main section suggesting that they may have been built at the same time. The two story northeast wing was also built prior to 1920. A fourth one-story wing has been recently added to the northeast two-story wing section. An unusual window in the side of the one-story wing is a simple version of an oriel window. Aluminum siding covers the two northeast wing sections. Wood (over)

27. history, significance and/or background

This house was built near the turn-of-the-century when North Apollo Borough was a sparsely settled area. The Burkett family is believed to be the original owner of the single-family dwelling. The 4 Over 4 folk design this house displays, while not immediately recognizable due to four wing sections, is unique in North Apollo's built environment. Research would be necessary to restore the house to its original appearance.

28. sources of information

Armstrong County Tax and Assessment Offices
 Preliminary Research Report, for the Armstrong County, PA
 Historic Sites Survey 1980-81, ACDECD (over)

29. prepared by:
 Kim Kimlin
 Lorraine Dennis Allen
 30. date 9/2/80
 revision(s) 12/22/80

1. County
 Armstrong
 5. Present name
 6. Locality
 North Apollo Borough
 or name (historic name if any)

3. street address or specific location
 Hickory Nut Road

4. survey code
 005-31-004

28. Sources of Information (Cont.)

Borough of North Apollo Zoning Ordinance, 1976.

Interview with local citizens.

26. Description (Cont.)

weatherboards are found elsewhere on the exterior walls. The house is located on a large lot which is zoned R-1, Single-Family Residential. There are no threats known to the structure.

EVALUATION

EVALUATOR(S)